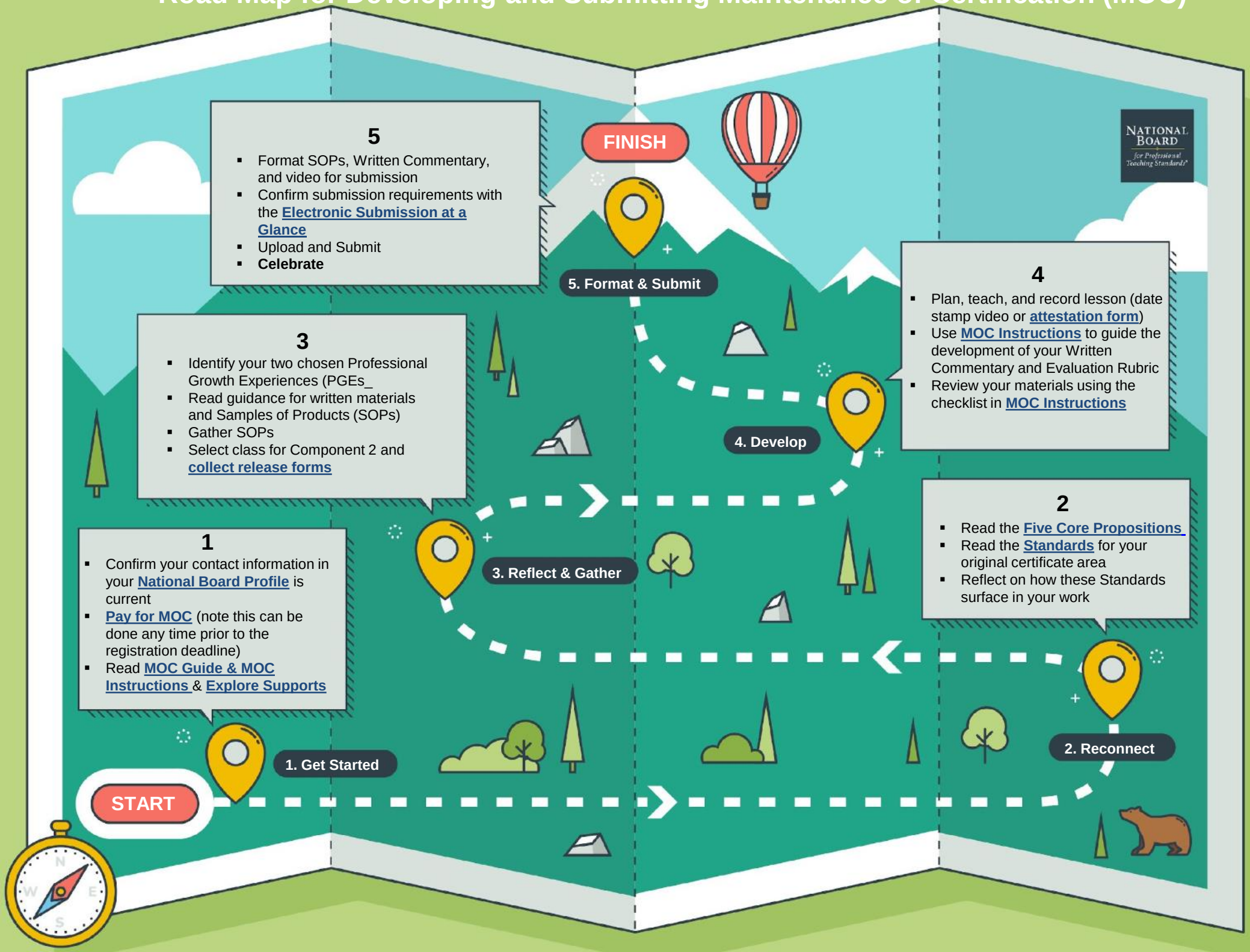Road Map for Developing and Submitting Maintenance of Certification (MOC)